

Gemma Neeleman



Proactive, creative, always willing to help and enthusiastic designer with strong communication skills and a focus on customer service. I would like to work in a dynamic and creative environment, where I can develop and design products while sharing knowledge every day in an ambitious team.

Instagram: gemma_artz
 Websites: www.temmanl
 www.gemmaneeleman.nl
 Email: gemma.neeleman@gmail.com
 Telephone: 0623196544
 Address: Sint-Jorisweg 46
 2612 GA Delft

Artist skills

| | |
|-----------------|------------|
| Zbrush | ■■■■■■■■■■ |
| Maya | ■■■■■ |
| Maya Octane | ■■■■■ |
| 3D Daz | ■■■■ |
| Mudbox | ■■■■■ |
| Photoshop | ■■■■■ |
| Illustrator | ■■■■■ |
| 3D Sculpting | ■■■■■ |
| 3D Animation | ■■■■ |
| Classic Drawing | ■■■■■ |

Office Software Skills

| | |
|-----------------|-------|
| CRM Dynamics | ■■■■■ |
| MS Office suite | ■■■■■ |
| HTML | ■■■■ |

Languages

| | |
|---------|------------|
| Dutch | ■■■■■■■■■■ |
| English | ■■■■■■■■■■ |
| Spanish | ■■■■■ |
| Swedish | ■■■ |
| German | ■■ |

Work Experience

| | |
|---|--|
| Temmanl 2017-Current | Owner / Entrepreneur Temmanl * Providing skilled freelance work on request (Such as classic drawing, digital drawing, 3D modelling) * Conducting art and drawing classes * Running a successful and inspirational online shop with fixed products and custom made orders |
| SOS International 2017-Current | Caseworker Emergency centre - Front-Office, Salvage, Medical department * Case-/project manager: bringing together all relevant parties, ensuring clear communication and strict time- and deadlines * Compiling records and relevant data for future legal and medical reference * Showing a flexible and problem solving attitude as first point of contact for urgent and emergency situations |
| Hans Boodt Mannequins 2015-2017 | Junior 3D modeller * Responsible for accurate final product checks on quality, measurements and ratio. * 3D modelling and rendering (presentations) * Developer of customer requests from start to finish. * Concept artist |
| Princess Sportsgear & Traveller 2013-2015 | Customer service / Front office * Responsible for excellent customer service, events and administrative tasks |

Education

3D Animation New York Film Academy 2017
 Game Architecture, Artist track 2010-2011
 Tourism Level 4 Cingel College 2006-2010



Portfolio

3D Modeling and Rendering

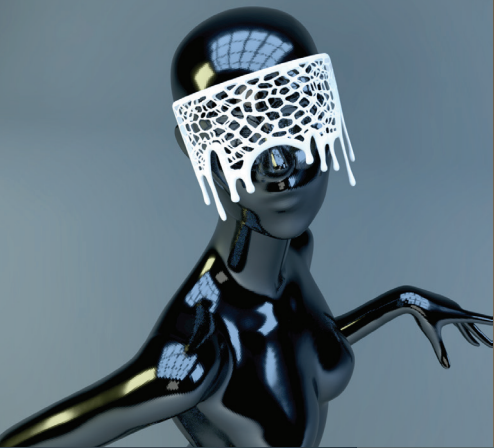
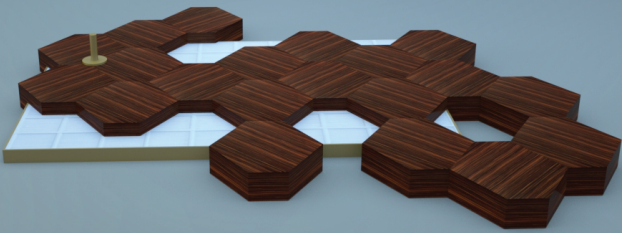

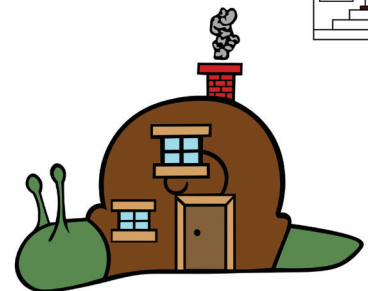
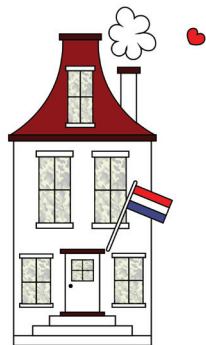
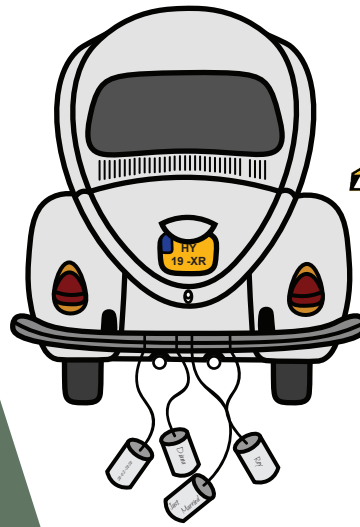
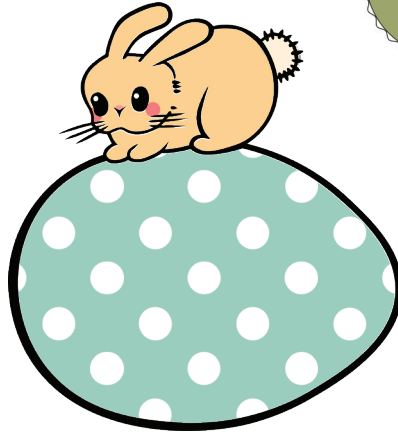
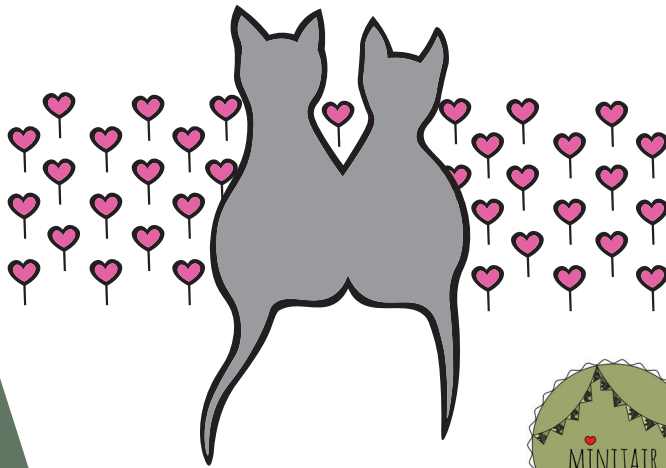

Portfolio

Digital
illustrations



Portfolio

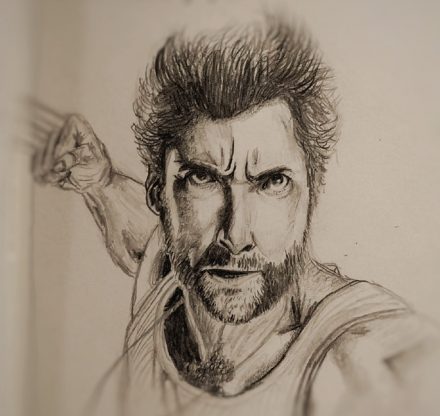

Drawings and Paintings

